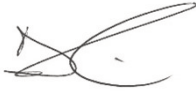

OFFICER DELEGATION SCHEME RECORD OF DECISION

Date:	06/01/22	Ref No:	ENG129
Responsible Officer: Katie Vincent-Mercer, Senior Engineering Technician			
Title/Subject matter: Temporary Road Closures – Bury Bridge/Croston Road area, Bury			
Budget/Strategy/Policy/Compliance:			
(i) Is the decision within an Approved Budget?	Yes		
(ii) Is the decision in conflict with the council's policies, strategies or relevant service plans?	No		
(iii) Does the decision amend existing or raise new policy issues?	No		
(iv) Is the decision a non-key decision (below £100,000, outside the MO definitions)	Yes		
Is publication still required? (see guidance)	Yes		
Summary: Temporary closure under Section 14(1) of the Road Traffic Regulation Act 1984 to close various roads in the Croston Road area (including Bolton Street, Croston Road, Jubilee Way etc) from 07/02/22 for a period of 12 months to facilitate carriageway resurfacing works (anticipated duration of works 12 weeks, overnight 20.00 – 02.00hrs). Works will be carried out in phases and alternative routes will be signed on site dependent of the specific location of works for each phase.			
Options considered:			
Decision: To approve the planned temporary closures as described.			
Decision made by:	Signature:	Date:	

D R Giblin Head of Engineering		06/01/2022
Members Consulted (if applicable) [see note 1 below]		
Cabinet Member		
Lead Member		
Opposition Spokesperson		

Notes

1. Where, in accordance with the requirements of the Officer Delegation Scheme, a Chief Officer consults with the appropriate Cabinet Member they must sign the form so as to confirm that they have been consulted and that they agree with the proposed action. The signature of the Opposition Spokesperson should be obtained if required, to confirm that he/she has been consulted. Please refer to the MO Guidance.
2. **This form must not be used for urgent decisions.**
3. Where there is any doubt, Corporate Directors should err on the side of caution and seek advice from the Council's Monitoring Officer.

**BURY COUNCIL
PROPOSED TEMPORARY TRAFFIC CONTROL BY NOTICE
ROAD TRAFFIC REGULATION ACT 1984 SECTION 14(1)**

Name and Lengths of Road(s) Affected	1) Jubilee Way – Peel Way to Angouleme Way 2) Bolton St – Crostons Rd to Peel Way 3) Tenterden St – Angouleme Way to Jubilee Way 4) Millett St – Bolton St to 30m south 5) Waterloo St – Bolton Rd to Crostons Rd 6) Wood St – Victoria St to Crostons Rd 7) Wike St – Victoria St to Crostons Rd 8) Tottington Rd – Walshaw Rd to Crostons Rd 9) Walshaw Rd – Victoria St to Tottington Rd 10) Unnamed Side Street (Vauxhall Motors) – Crostons Rd to 30m east 11) Lower Woodhill Rd – Crostons Rd to 30m east 12) Bolton Rd – Bolton St to Victoria St 13) Olive St – full length 14) Crostons Rd – Bolton St to Webb St 15) Peel Way – Bolton St to Harvard Rd
Reason for Notice/Order	To facilitate carriageway resurfacing works.
Nature of Notice/Order	Temporary Closure
Period of Notice/Order	12 months
Date of Commencement of Notice/Order	07/02/22
Anticipated Duration of Works	12 weeks (overnight 20.00 – 02.00hrs)
Is the Emergency Procedure being invoked?	YES/NO Note: For an unforeseen crisis a road may be closed for up to 21 days
Is a Temporary Order to be made?	YES/NO
Description of Alternative Route(s)	1) Via Peel Way, Derby Way, Rochdale Rd & Angouleme Way & vice versa 2) Via Crostons Rd & Waterloo Street OR Bolton St Victoria St & Wood St 5) Via Bolton Rd, Victoria St & Wood St OR Bolton St, Peel Way, Bolton Rd 8 & 9) Via Fenton St, Newbold St, Ainsworth Rd & Bolton Rd

	14) Via Bolton St, Peel Way & Bolton Rd The main diversion routes are listed, however the works will be carried out in phases, & other diversion routes will be signed as appropriate to suit works.															
Have Notices been Posted?	YES/NO															
Name of Person to be Contacted for Further Information.	Katie Vincent-Mercer Tel: 0161-253-5832															
Emergency Closures - Have the following been informed?	<table> <tr> <td>Police</td><td>YES/NO</td><td></td></tr> <tr> <td>Fire</td><td>YES/NO</td><td>NOT</td></tr> <tr> <td>Ambulance</td><td>YES/NO</td><td>APPLICABLE</td></tr> <tr> <td>TfGM</td><td>YES/NO</td><td></td></tr> <tr> <td>Streetworks</td><td>YES/NO</td><td></td></tr> </table>	Police	YES/NO		Fire	YES/NO	NOT	Ambulance	YES/NO	APPLICABLE	TfGM	YES/NO		Streetworks	YES/NO	
Police	YES/NO															
Fire	YES/NO	NOT														
Ambulance	YES/NO	APPLICABLE														
TfGM	YES/NO															
Streetworks	YES/NO															
Recharge Code	211 XDF6225 2031															

Head of Engineering



Date 06/01/2022

Delegated Powers Form Ref No ____ENG129____

METROPOLITAN BOROUGH OF BURY**ROAD TRAFFIC REGULATION ACT 1984, SECTION 14(1)
THE METROPOLITAN BOROUGH OF BURY
(CROSTONS RD/BOLTON ST AREA, BURY)
TEMPORARY CLOSURE ORDER 2022**

NOTICE IS HEREBY GIVEN that the Council of the Metropolitan Borough of Bury intend in not less than seven days from the date of this notice to make an Order under Section 14(1) of the Road Traffic Regulation Act 1984 and of all other enabling powers, the effect of which will be to prohibit any vehicles from proceeding along the following roads in Bury:-

- 1) Jubilee Way – Peel Way to Angouleme Way
- 2) Bolton St – Crostons Rd to Peel Way
- 3) Tenterden St – Angouleme Way to Jubilee Way
- 4) Millett St – Bolton St to 30m south
- 5) Waterloo St – Bolton Rd to Crostons Rd
- 6) Wood St – Victoria St to Crostons Rd
- 7) Wike St – Victoria St to Crostons Rd
- 8) Tottington Rd – Walshaw Rd to Crostons Rd
- 9) Walshaw Rd – Victoria St to Tottington Rd
- 10) Unnamed Side Street (Vauxhall Motors) – Crostons Rd to 30m east
- 11) Lower Woodhill Rd – Crostons Rd to 30m east
- 12) Bolton Rd – Bolton St to Victoria St
- 13) Olive St – full length
- 14) Crostons Rd – Bolton St to Webb St
- 15) Peel Way – Bolton St to Harvard Rd

The reason for the proposed order is to facilitate carriageway resurfacing works

The alternative routes will be:-

- 1) Via Peel Way, Derby Way, Rochdale Rd & Angouleme Way & vice versa
- 2) Via Crostons Rd & Waterloo Street OR Bolton St Victoria St & Wood St
- 5) Via Bolton Rd, Victoria St & Wood St OR Bolton St, Peel Way, Bolton Rd
- 8 & 9) Via Fenton St, Newbold St, Ainsworth Rd & Bolton Rd
- 14) Via Bolton St, Peel Way & Bolton Rd

The main diversion routes are listed, however the works will be carried out in phases, & other diversion routes will be signed as appropriate to suit works.

The proposed Order will come into operation on 07/02/22 and shall remain in force for a period of up to 12 months, although the anticipated duration of works is 12 weeks, overnight only approx. 20.00 – 02.00hrs.

Dated 27/01/22



Council Solicitor

PHASE 1 SURFACING
Jubilee Way closed to through traffic.
Bolton Street Junction closed.

Eastbound/Southbound traffic to be diverted along Peel Way,
Derby Way, Rochdale Road, Angouleme Way.

Northbound/Westbound traffic to be diverted along Angouleme
Way, Rochdale Road, Derby Way and Peel Way.



PHASE 2 SURFACING
Bolton Street Lane Closures.

Northbound/Westbound diverted around the works with lane closures. Traffic heading Westbound to Bolton Road to be diverted around traffic island when surfacing up to traffic lights is required.

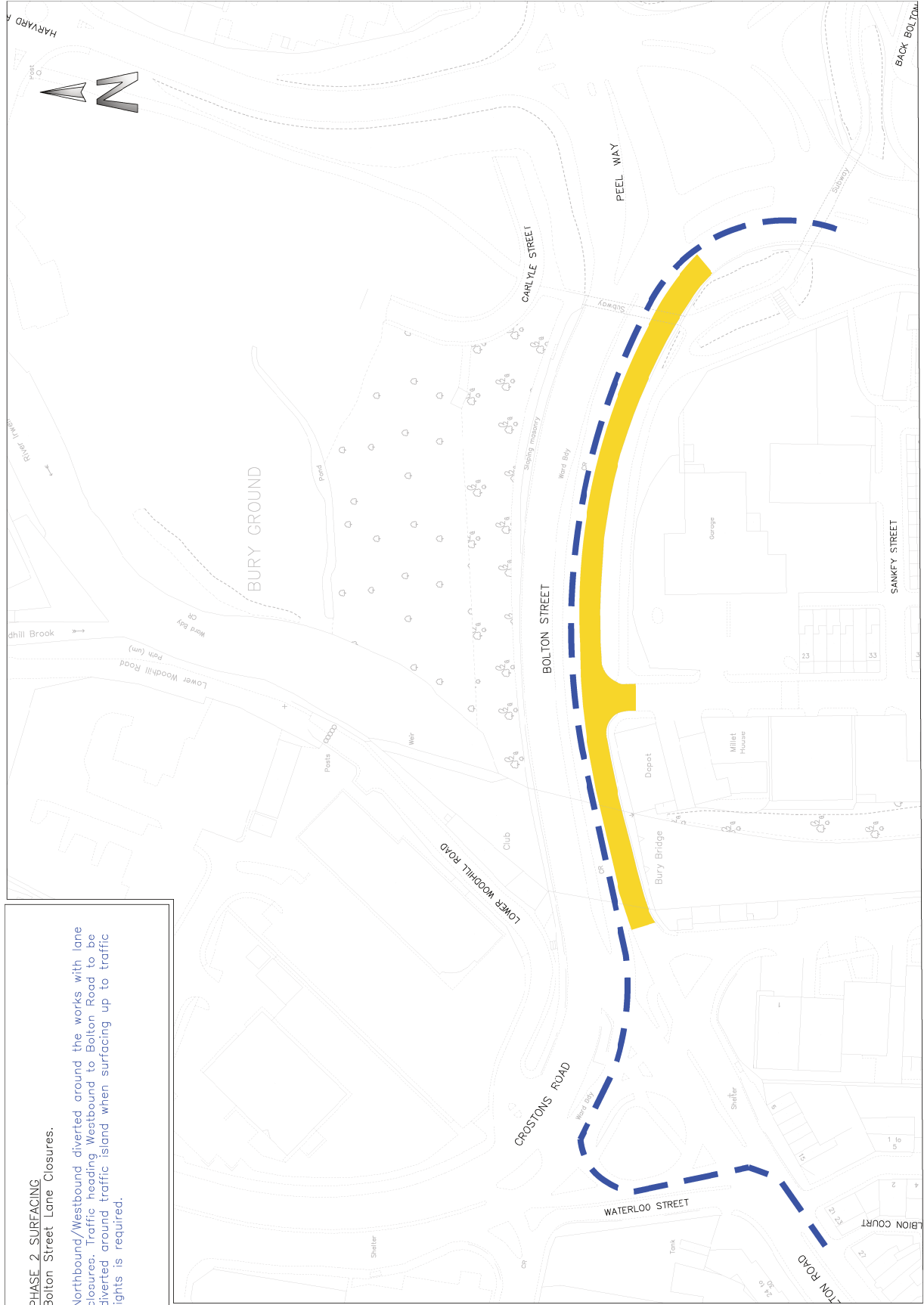

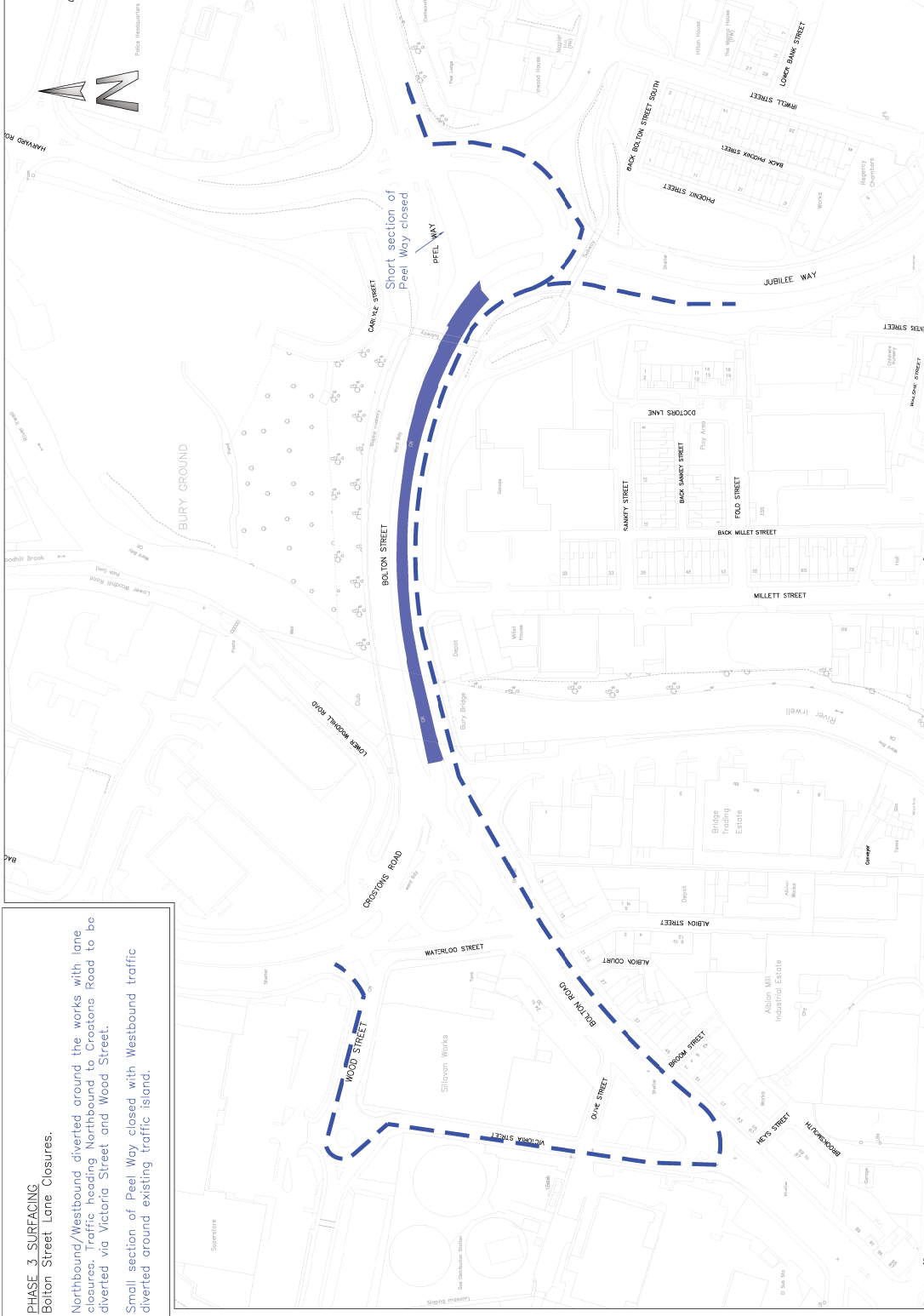

PHASE 4 SURFACING
Bolton Street Lane Closures.

Small section of Peel Way closed with Westbound traffic diverted around the works via existing traffic island.

Eastbound/Southbound traffic diverted around the works with lane closures. Traffic heading Southbound to Jubilee Way to be diverted via existing traffic island.

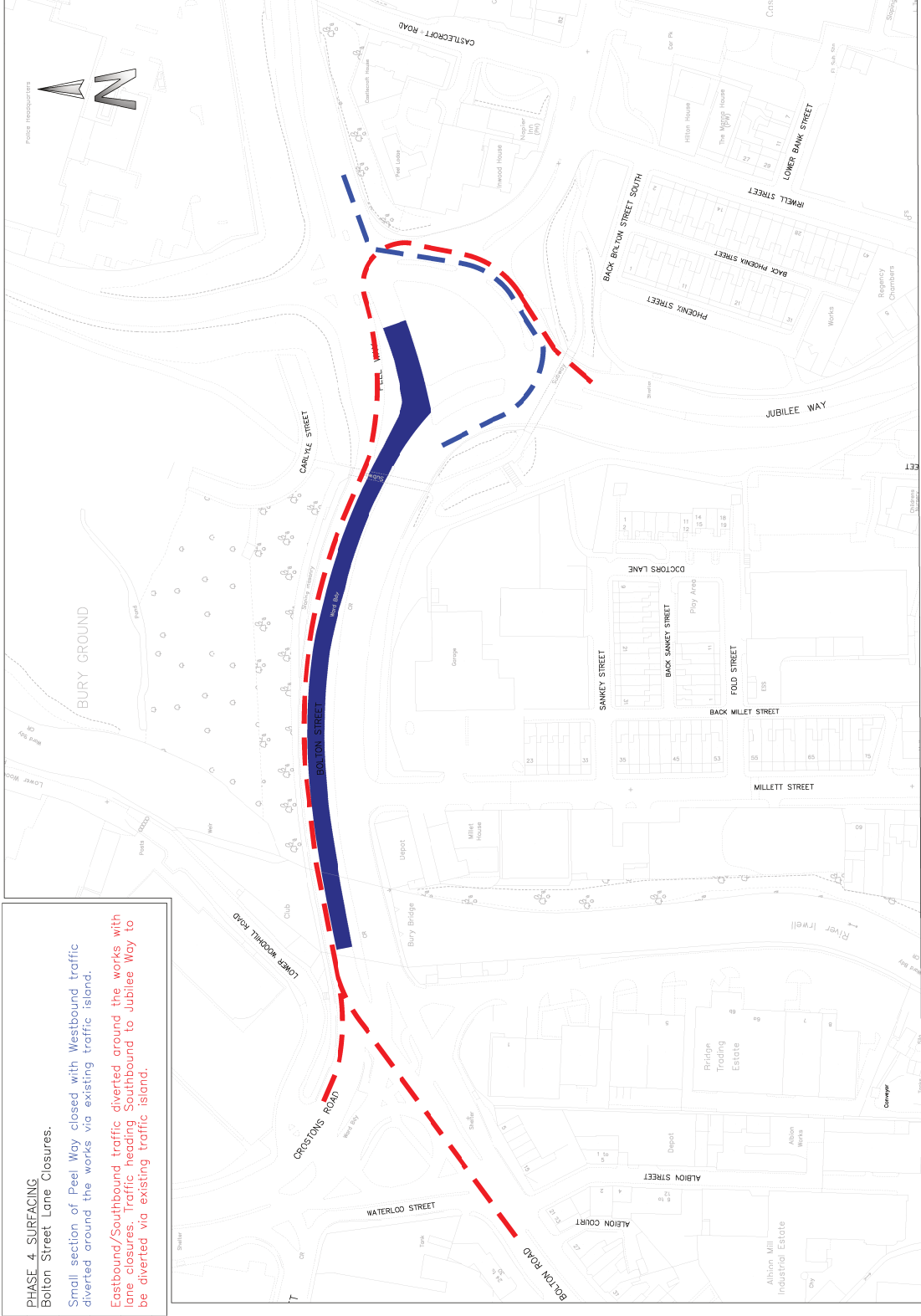



PHASE 5 SURFACING

Croxtons Road / Bolton Street Lane Closures.

Small section of Peel Way closed to Eastbound traffic.
Eastbound traffic diverted via Jubilee Way, Angouleme Way,
Rochdale Road and Derby Way

PHASE 6 SURFACING
Croxtons Road / Bolton Street Lane Closures.

Northbound traffic (from Bolton St) diverted via Victoria Street, Wood Street to Crostons Road.

Westbound / Southbound traffic (from Crostons Rd) diverted via Bolton Street, Peel Way, Bolton Street.

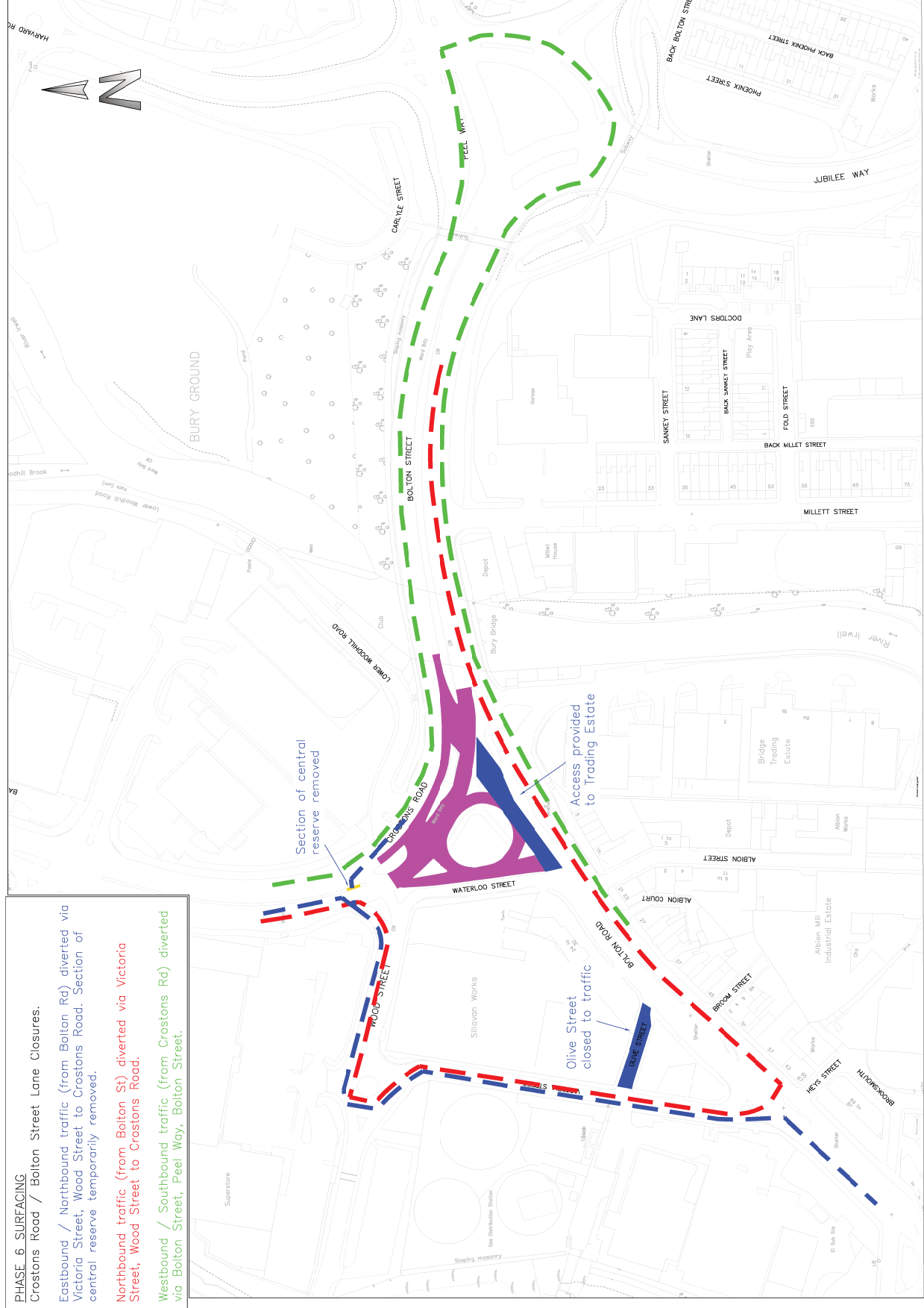

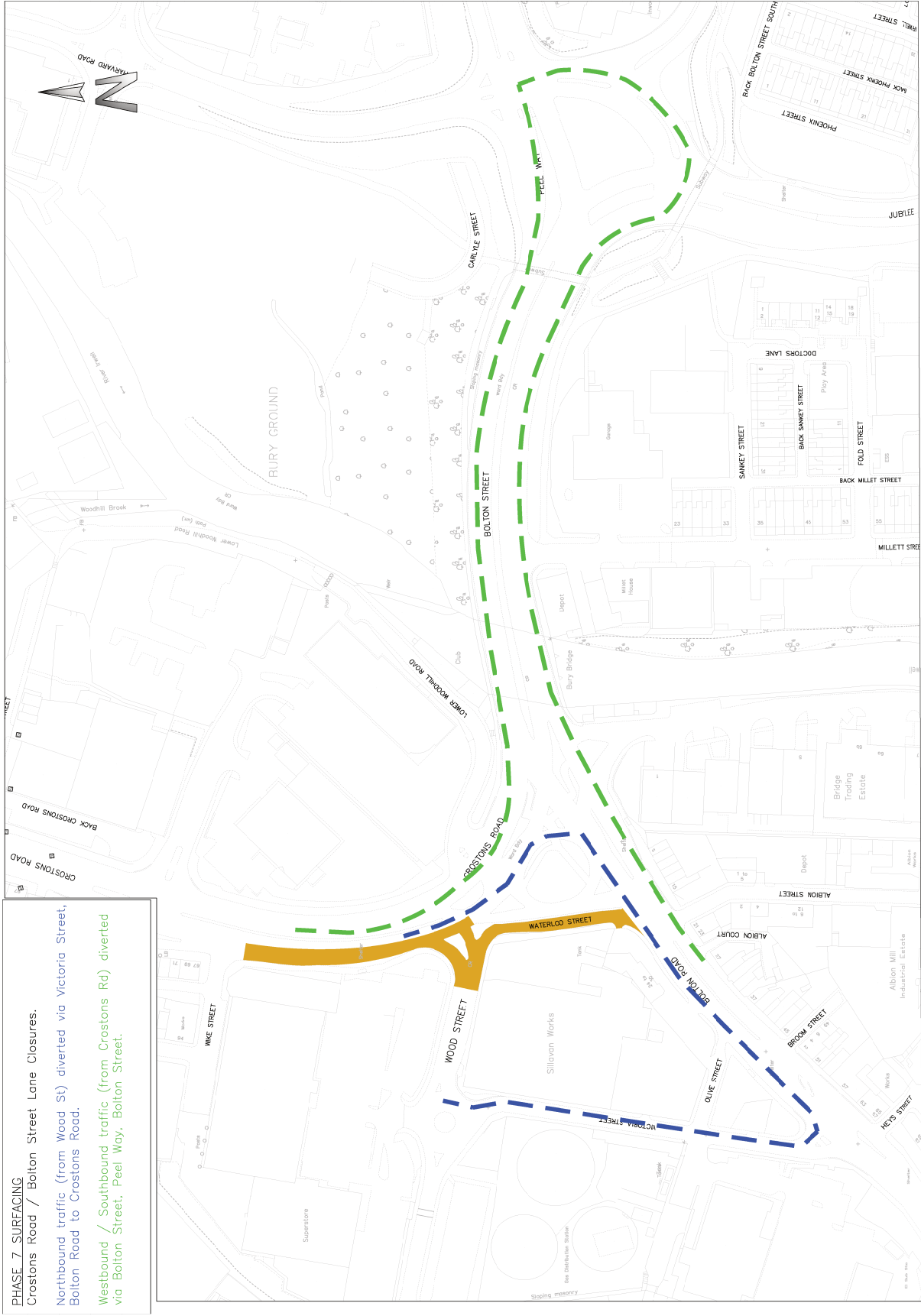



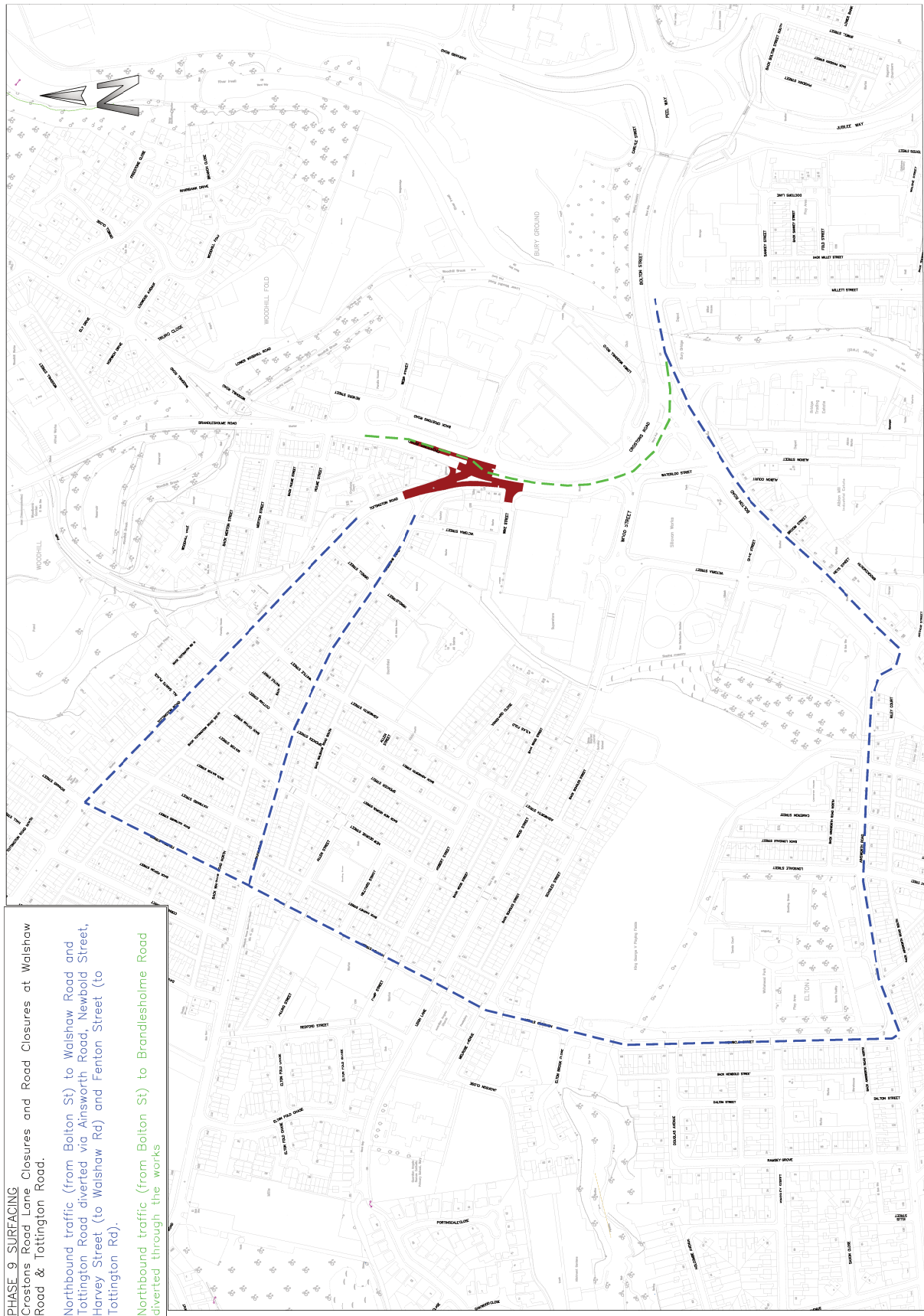

PHASE 9 SURFACING
Crossons Road Lane Closures and Road Closures at Walslow Road & Tottington Road.

Northbound traffic (from Bolton St) to Walslow Road and Tottington Road diverted via Ainsworth Road, Newbold Street, Harvey Street (to Walslow Rd) and Fenton Street (to Tottington Rd).

Northbound traffic (from Bolton St) to Brandesholme Road diverted through the works